



We develop and carry out enhanced life option plans for people with disabilities. We provide information, consulting, advocacy, mentoring, and Special Needs Trust management services for the disabilities community.

Established in 1993, The Enhanced Life Options Group is a New Hampshire non-profit trust management organization serving individuals with special needs. Many of the corporation's directors have a person with disabilities in their family. The Enhanced Life Options Group is a 501(c)(3) public charity, bonded to the maximum allowable amount and audited annually. No minimum or maximum asset balance is required to be eligible for services. Services are available to individuals regardless of the specific type of disability.

"Granite State Independent Living offers people with disabilities in N.H. an array of tools to live life on their terms. Since we know that financial security is critical to a person's ability to control their own life, we applaud the excellent work of ELO in providing expertise in the area of Special Needs Trust."

Nellie Goron, Granite State Independent Living
Concord, N.H.



Serving the disabled and their families since 1993.



Provide for modified transportation.



Provide for home ownership.



enhanced life OPTIONS GROUP

Development and implementation of enhanced life option plans for people with disabilities

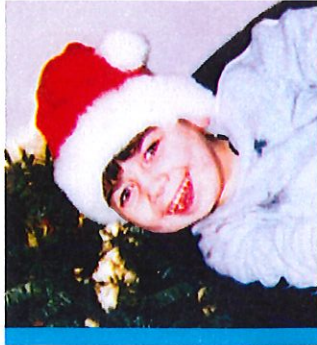

enhanced life OPTIONS GROUP

3 Executive Park Drive, Suite 269
Bedford, NH 03110

603-472-2543
603-524-4189

Website: www.elonh.org
Email: elonh.org

Services

Beyond basic needs

Our individual clients and their representatives determine the scope of our services and participate in the decision making process.

We help our clients plan ahead for:

- Residential opportunities
- Furniture and furnishings
- Personal possessions
- Transportation
- Health care
- Employment, educational and recreational opportunities

We believe that everyone desires, regardless of disabilities:

- Comfortable surroundings, family and friends at their side
- The opportunity for satisfying productive activity
- The opportunity to be helpful to others, to later look back upon their lives with peace of mind and satisfaction.

People are disabled only by a lack of resources available to them. Enhanced Life Options can make possible an accessible world providing new opportunities for a good life.



Making a Difference...

"I have been involved with ELO for over eleven years. Every request that I have made, has always been completed in a fast and timely fashion. The staff is both professional and friendly. It has been a pleasure to work with ELO."

David A. Baldassara

"I am a parent of a severely disabled child and he is a client of ELO. They helped us set up a Special Needs Trust from the beginning and have been a wonderful help ever since. If I ever had any questions relating to the trust, or otherwise, they were more than happy to help. It is nice to know that there are people out there who are willing to help and assist when they are needed and to do so willingly and gratefully. ELO has been a big part of my son's life and I am glad that they have been there for us."

Melissa Drew-Huckins

"ELO's approach to Special Needs Trust management is a unique combination of technical wherewithal and compassion, personal planning, all designed to secure and enhance community based living for children and adults who experience disabilities."

Tobey Davies, School of Economic Development
Southern New Hampshire University
Manchester, N.H.



3 Executive Park Drive, Suite 269
Bedford, NH 03110
TEL 603-472-2543 • 603-524-4189

www.elonh.org
elo@metrocast.net